



## company profile

# aakriti

Architects | Engineers | Planners | Pmc | Interior Designers

4A Ekdalia Place  
4<sup>th</sup> floor, Flat No- 11 & 12  
Kolkata- 700019  
Tel- 033 2441 5991  
Mob- 09831069778  
E-mail-aakriti.arch@gmail.com  
Url- [www.aakritiarchitects.com](http://www.aakritiarchitects.com)

## ABOUT US

AAKRITI is a multidisciplinary architectural consultancy established in 2004, with over 21 years of experience in planning and designing large-scale government healthcare and institutional projects across India. Founded by architects from B.E. College, Shibpur, with postgraduate specialization in City Planning from IIT Kharagpur, the firm delivers technically sound and execution-ready architectural solutions.

## CORE EXPERTISE

AAKRITI specializes in:

- EPC and Large Infrastructure Projects
- Medical Colleges & Teaching Hospitals
- Critical Care & Specialty Facilities
- Academic Campuses
- Public Sector Buildings
- Institutional & Hostel Developments
- Transport & Logistic Facilities

## SERVICES & APPROACH

Services:

- Master Planning
- Campus Planning
- Infrastructure Planning
- Architectural Design & GFC Drawings
- Statutory & Approval Support
- Tender & BOQ Assistance
- PMC and Supervision Services

Our Approach:

- Technically sound
- Functionally efficient
- Cost-conscious
- Execution-friendly
- Statutory compliant

## WHY AAKRITI

- Strong domain expertise in healthcare planning
- Deep understanding of government project frameworks
- Experience in large campus-scale developments
- Execution-oriented and buildable design approach
- Reliable support for EPC-led, time-bound projects

## QUICK FACTS

- Company Name: Aakriti
- Address: 4A Ekdalia Place, Flat No- 11 & 12,  
4<sup>th</sup> Floor, Kolkata- 700019
- Contact Details: Phone no: (033) 24415991  
Mobile no: (0)9831069778
- E-Mail: aakriti.arch@gmail.com  
projects@aakritiarchitects.com
- Legal Status: Partnership Firm
- Category: Small unit as per MSME
- Website: www.aakritiarchitects.com
- Established: 2004
- Experience: 21+ Years
- Core Specialization: Government Healthcare &  
Institutional Infrastructure
- Key Project Types: Medical Colleges  
Teaching Hospitals  
Critical Care Facilities  
IIT & Academic Campuses  
Public Sector Buildings
- Client Profile: Government Departments  
EPC Contractors  
Institutional Bodies
- Geographic Presence: Projects across multiple states in India
- Project Scale: Projects up to ₹255 Crore completed
- Annual Turnover: 2.58 crores for last 3 years
- Key Personnel: Partners & Principal Architect  
**Arghya Majumder**  
B.Arch (BE College, Shibpur, 2001),  
MCP (IIT,Kharagpur, 2003)  
**Diptiman Samanta**  
B.Arch (BE College, Shibpur, 2001),  
MCP (IIT,Kharagpur, 2003)  
**Konaditya Bhattacharjee**  
B.Arch (BE College, Shibpur, 2001),  
MCP (IIT,Kharagpur, 2003)  
**Sumon Gupta**  
B.Arch (BE College, Shibpur, 2001),  
MCP (IIT,Kharagpur, 2003)





COMPLETED

**EPC**

Barasat Medical College & Hospital at Barasat  
Project Cost: 255 crores/ Area: 68670 sqmt.



COMPLETED

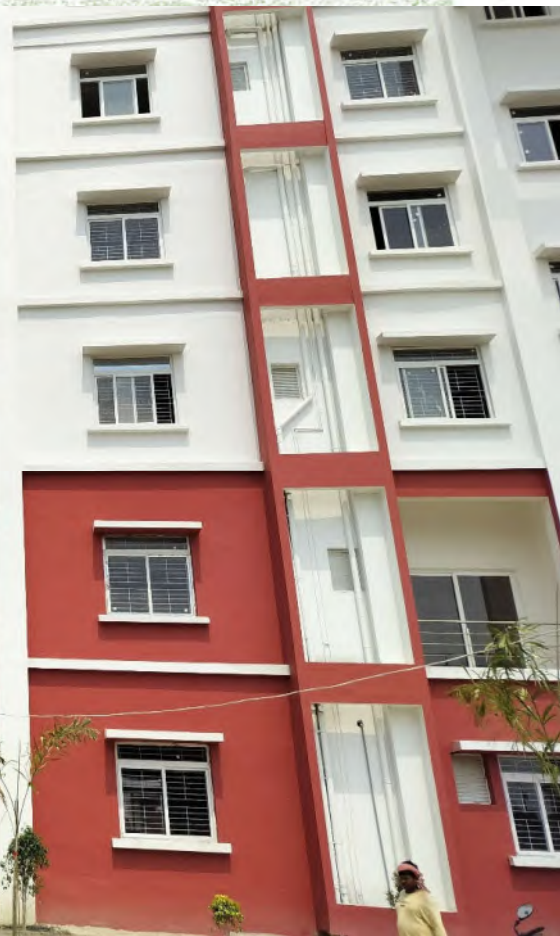

RDJM Medical College at Muzaffarpur, Bihar  
Project Cost: 150 crores/ Area: 36232 sqmt.(Academic) + 12078 sqmt.(Hostel)





COMPLETED

Centre of Excellence For ICSI at New Town  
Project Cost: 30 crores/ Area: 1050 sqmt.



COMPLETED

EPC

Annexe Building for Chemical Engg. Dept. at IIT Kharagpur  
Project Cost: 40 crores/ Area: 10220 sqmt.





A Senior Living Centre for Sri Aurobindo Institute of Culture at Baruipur  
Project Cost: 15 crores/ Area: 7432 sqmt.



Jhargram Medical College & Hospital at Jhargram  
Project Cost: 255 crores/ Area: 68670 sqmt.



COMPLETED **EPC**



Planning & Design Works of 3 nos Medical Colleges  
at Malda, Berhampur & Sagore Dutta in West Bengal  
Project Cost: 220 crores / Built up Area: 148645 sqmt.





**EPC**

**COMPLETED**

Bihar State Data Centre Building at Patna, Bihar  
Project cost: 15 crores/ Area: 3252 sqmt.



**COMPLETED**

**EPC**

Tata Institute of Social Sciences (Phase- I) + (Phase II) at Guwahati, Assam  
Project Cost: 60 crores+ 150 crores/ Area: 23,134 sqmt. + 43695 sqmt.



COMPLETED

EPC



Mother & Child Hub at Diamond Harbour Medical College (600 Bed)  
Project Cost: 60 crores/ Area: 18000 sqmt.



COMPLETED

Manmohini Healthcare (80 Bedded Nursing Home) at Berhampur  
Project Cost: 16 crores/ Area: 1300 sqmt.





Sister Nivedita Hall of Residence (500 Bed Girls Hostel) at IIT, Khp  
Project Cost: 39 crores/ Area: 16258 sqmt.



Extension of the Dept. of Aerospace Engineering at IIT, Kharagpur  
Project Cost: 9 crores/ Area: 3100 sqmt.





COMPLETED

EPC

Industrial Shed of Size of Size 50m X 80m Including 2 Nos Eot Crane Of 7.5mt Each  
at IIT, Kharagpur  
Project Cost: 9 crores/ Area: 4200 sqmt.



Sanchari: Bus cum Truck Terminus & Commercial Complex at Burdwan  
Project Cost: 32 crores/ Area: 15000 sqmt.





COMPLETED

Gems Akademia International School for Anand Education Trust at Joka  
Project Cost: 32 crores/ Area: 18000 sqmt.



COMPLETED

Rani Laxmibai Hall of Residence (250 Bed Girls Hostel) at IIT, Khp  
Project Cost: 7 crores/ Area: 10000 sqmt.



Sanjukta Housing Co-op Society Ltd.  
at New Town  
Project Cost: 8 crores/ Area: 3716 sqmt.



Rwitoja Housing Co-op Society Ltd.  
at New Town  
Project Cost: 7 crores/ Area: 3716 sqmt.



COMPLETED



Sergeant Housing Co-op Society Ltd.  
at New Town  
Project Cost: 10 crores  
Area: 4650 sqmt.



Valient Housing Co-op Society Ltd.  
at New Town  
Project Cost: 10 crores  
Area: 4650 sqmt.



COMPLETED





Airport Housing Co-op Society Ltd. at New Town  
Project Cost: 10 crores/ Area: 3716 sqmt.



BE College Housing Co-op Society Ltd. at New Town  
Project Cost: 10 crores/ Area: 4000 sqmt.



Kiranmala Housing Co-op Society Ltd.  
at New Town  
Project Cost: 10 crores  
Area: 3716 sqmt.



COMPLETED



**TORSA**  
Co-operative Housing Society  
CD-10, Action Area-1  
**NEW TOWN**  
KOLKATA - 700156

COMPLETED

Torsa Housing Co-op Society Ltd.  
at New Town  
Project Cost: 7 crores  
Area: 3716 sqmt.





ON GOING

Prakritik Housing Co-op Society Ltd.  
at New Town  
Project Cost: 11 crores  
Area: 3716 sqmt.



ON GOING

Swapnashroy Housing Co-op Society Ltd.  
at New Town  
Project Cost: 12 crores  
Area: 5100 sqmt.



ON GOING



Multy facility Academic Complex for Al-Ameen Mission Trust at New Town  
Project Cost: 50 crores/ Area: 24000 sqmt.

ON GOING



Super Specialty Hospital Building for Ramakrishna Mission at Itanagar  
Project Cost: 80 crores/ Area: 17650 sqmt.



COMPLETED



Arora Warehouse Project at Dankuni  
Project Cost: 50 crores/ Area: 23225 sqmt.



COMPLETED

Sports Center and Allied Facilities for The Future Foundation School Trust at Baruipur  
Project Cost: 12 crores/ Area: 17650 sqmt.



COMPLETED

EPC



Covered Industrial Shed for Coke Storage for Raw Material Handling Plant  
at IISCO, Burnpur  
Project Cost: 6 crores/ Area: 1858 sqmt.

COMPLETED

EPC



New Electrical Repair Shop Complex (Package- 1) at IISO, Burnpur  
Project Cost: 22 crores/ Area: 5000 sqmt.



ON GOING

EPC



Annexe and Hostel Building for Post Graduate Disciplines  
at College of Medicine and Sagore Dutta Hospitals  
Project Cost: 40 crores/ Area: 11500 sqmt.

ON GOING

EPC



Annexe and Hostel Building for Post Graduate Disciplines  
at Malda Medical College & Hospitals  
Project Cost: 70 crores/ Area: 20700 sqmt.



ON GOING

EPC



Annexe and Hostel Building for Post Graduate Disciplines  
at Diamond Harbour Govt. Medical College  
Project Cost: 65 crores/ Area: 19930 sqmt.

ON GOING

EPC



G+5 storied Annexe Building in the premises of Swasthya Bhawan at Salt Lake  
Project Cost: 15 crores/ Area: 3562 sqmt.



ON GOING

EPC



4 storied Critical Care Block (100 Bedded)  
at Jalpaiguri Govt. Medical College & Hospital  
Project Cost: 30 crores/ Area: 7638 sqmt.

ON GOING

EPC



3 storied Critical Care Block (50 Bedded)  
at Deben Mahato Govt. Medical College & Hospital  
Project Cost: 16.7 crors/ Area: 3562 sqmt.



ON GOING

EPC



3 storied Critical Care Block (50 Bedded)  
at Tamralipta Govt. Medical College & Hospital  
Project Cost: 16.9 crores/ Area: 3820 sqmt.

ON GOING



100 Bedded IDEAL Green Hospital at Uluberia  
Project Cost: 18 crores/ Area: 3716 sqmt.





ON GOING

Terminal Building of the River Cruise Jetty at Syamaprasad Mookerjee Port, Kolkata  
Project Cost: 12.8 crores/ Area: 1900 sqmt.



ON GOING

**EPC**

Special Ward of 20 rooms in AGMC & GBP Hospital Complex at Agartala, Tripura  
Project Cost: 24 crores/ Area: 4088 sqmt.



ON GOING

EPC



Working Womens' Hostel at Bankura Sammilani Medical College  
Project Cost: 15 crores/ Area: 3300 sqmt.

EPC

ON GOING



Working Womens' Hostel at ID & BG Hospital  
Project Cost: 15 crores/ Area: 3300 sqmt.



EPC

ON GOING



Working Womens' Hostel at Burdwan Medical College & Hospital  
Project Cost: 33 crores/ Area: 4920 sqmt.

ON GOING



Pump Manufacturing Unit at Domjur, Howrah  
Project Cost: 15 crores/ Area: 4180 sqmt.





IT Building for Digital Abhiyan Pvt. Ltd. At New Town  
Project Cost: 10 crores/ Area: 2787 sqmt.



IT Building for Unified infotech Pvt. Ltd. At New Town  
Project Cost: 10 crores/ Area: 2787 sqmt.



ON GOING

SCIENCE CENTRE (CATEGORY- II)  
AT BIKANER, RAJASTHAN



Science Centre (Category- II) at Bikaner, Rajasthan  
Project Cost: 10 crores/ Area: 2040 sqmt.

ON GOING

SCIENCE CENTRE (CATEGORY- II)  
AT AJMER, RAJASTHAN



Science Centre (Category- II) at Ajmer, Rajasthan  
Project Cost: 8 crores/ Area: 2000 sqmt.



COMPLETED



Interior Work at Ground Floor of DVC Tower at Ultadanga, Kolkata  
Project Cost: 2 crores/ Area: 400 sqmt.



COMPLETED

Interior Works for Sarala Roy Memorial Hall (400 seater)  
at Gokhale Memorial Girls' School, Kolkata  
Project Cost: 2.5 crores





Vivekananda Auditorium (500 seater) at Vivek Tirtha, New Town  
Project Cost: 27 crores



500 seater Auditorium at Swami Vivekananda Ancestral House  
& Cultural Centre, Kolkata  
Project Cost: 2.5 crores